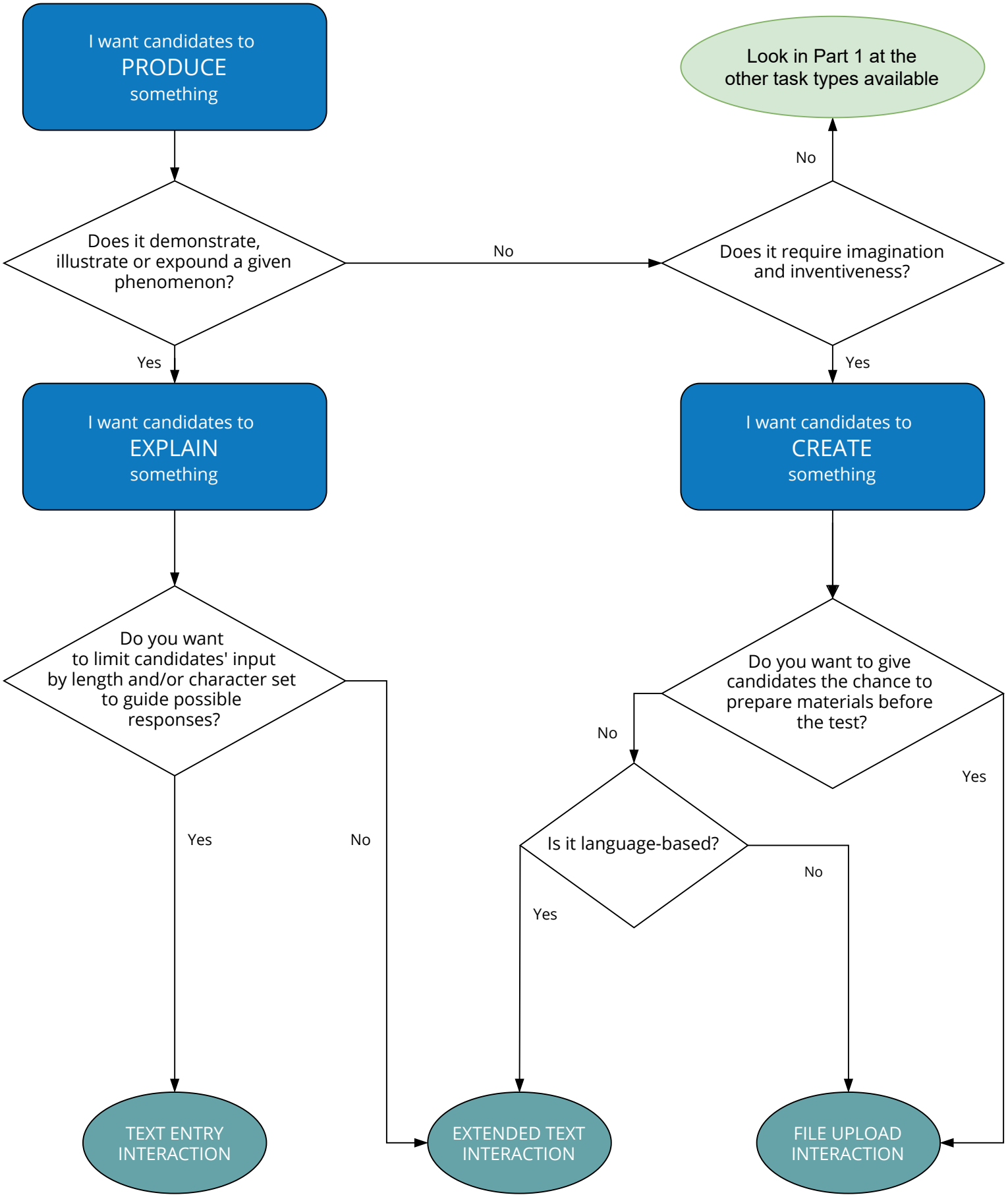
I want candidates to PRODUCE something
Does it demonstrate, illustrate or expound a given phenomenon?
No
Look in Part 1 at the other task types available
No
Does it require imagination and inventiveness?
Yes
Yes
I want candidates to EXPLAIN something
I want candidates to CREATE something
Do you want to limit candidates' input by length and/or character set to guide possible responses?
Do you want to give candidates the chance to prepare materials before the test?
No
Yes
Is it language-based?
No
Yes
Yes
No
TEXT ENTRY INTERACTION
EXTENDED TEXT INTERACTION
FILE UPLOAD INTERACTION