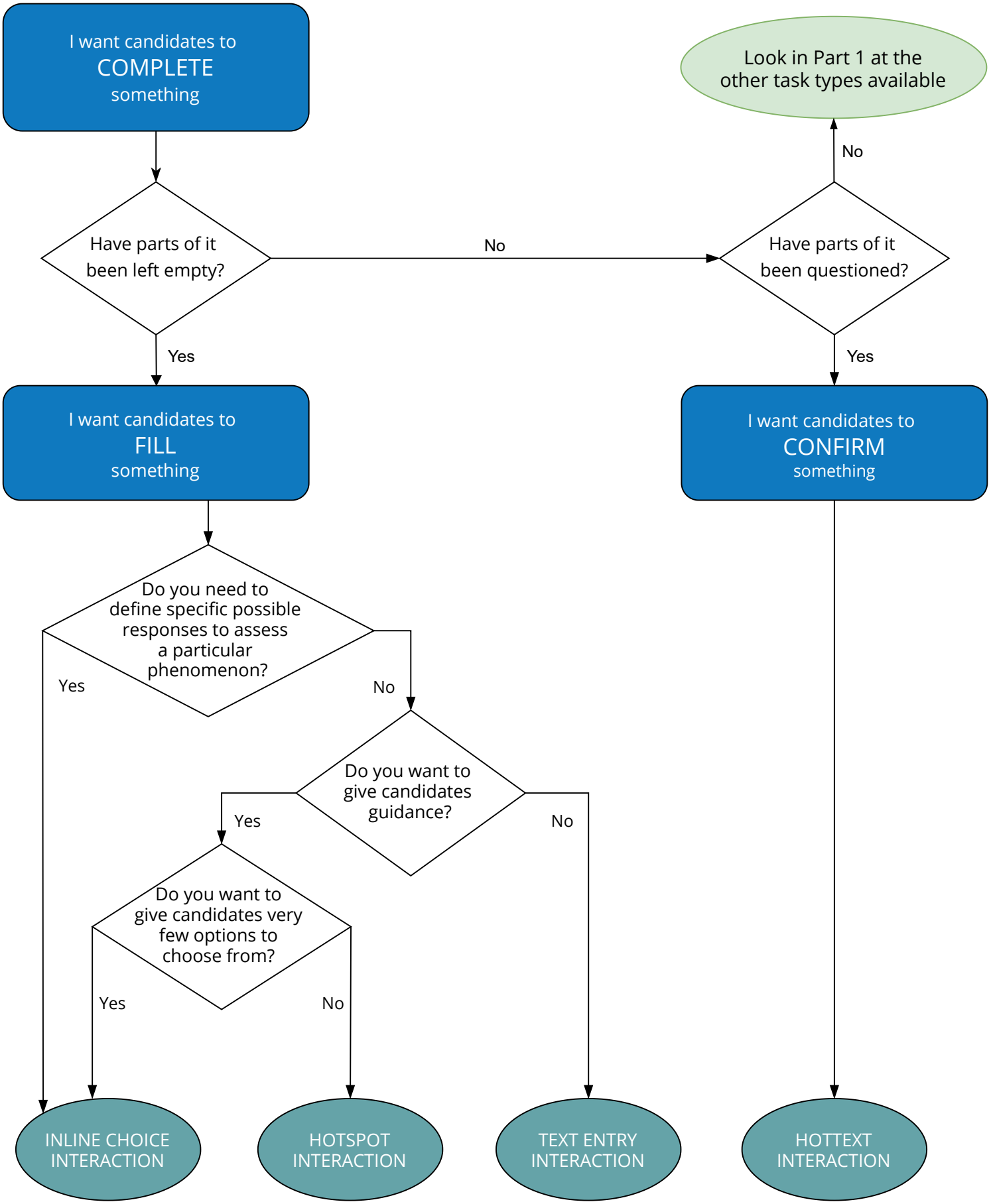
I want candidates to
COMPLETE
something
Have parts of it been left empty?
No
Look in Part 1 at the other task types available
No
Have parts of it been questioned?
Yes
Yes
I want candidates to
FILL
something
I want candidates to
CONFIRM
something
Do you need to define specific possible responses to assess a particular phenomenon?
Yes
No
Do you want to give candidates guidance?
Yes
No
Do you want to give candidates very few options to choose from?
Yes
No
INLINE CHOICE INTERACTION
HOTSPOT INTERACTION
TEXT ENTRY INTERACTION
HOTTEXT INTERACTION